BULLARD OUTDOOR
BUILT for the STORM

KONI

Inground Luminaire - Drive Over / Walkover / Grazer

BULLARD OUTDOOR
BUILT for the STORM

CODE: BO-KN-KPG-IL

FIXTURE TYPE: _____

PROJECT NAME: _____

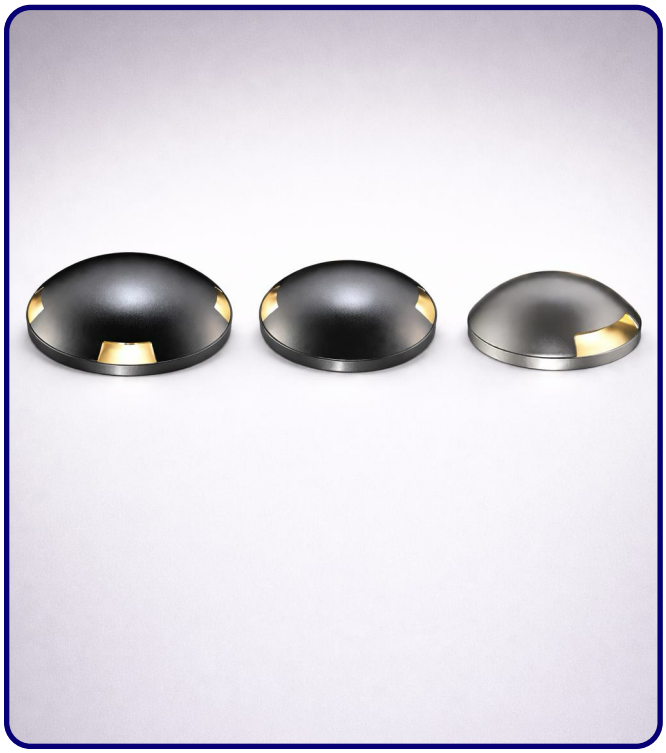

GENERAL INFORMATION:

Koni is a LED Inground light, crafted from durable die-casting aluminum with a stainless steel finish that offers versatility and durability. Kori provides flexibility to suit various outdoor lighting needs and supports dimming options via 1-10V and DALI, allowing for customizable brightness control tailored to your preferences.

FIXTURE TYPE:

Inground Luminaires - Drive Over / Walkover / Grazer

LIGHTING:

LED

VOLTAGE:

110-277V

MATERIAL:

12# Die-casting aluminium powder coated

CRI:

80

IP RATING:

IP 67

IK RATING:

IK 10

sales@gordonbullard.com
www.bullardoutdoor.com
1-877-964-4646

991 South Gull Lake Dr
Richland, MI 49083
USA

Due to the dynamic nature of lighting products and the associated technologies, luminaire data on all specification sheets is subject to change at the discretion of Gordon Bullard LLC and associated companies.

© Bullard & Company 2026 All Rights Reserved

Updated 02/04/2026

BULLARD OUTDOOR
BUILT for the STORM

CODE: BO-KN-KPG-IL

FIXTURE TYPE: _____

PROJECT NAME: _____

NOTES:

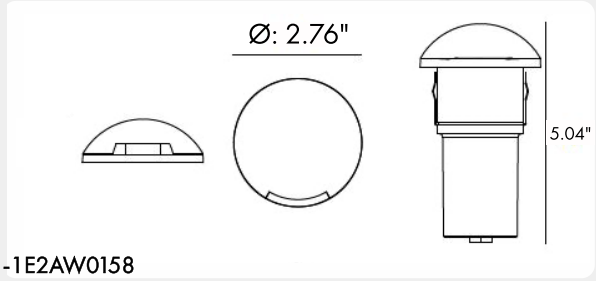

-1E2AW0158

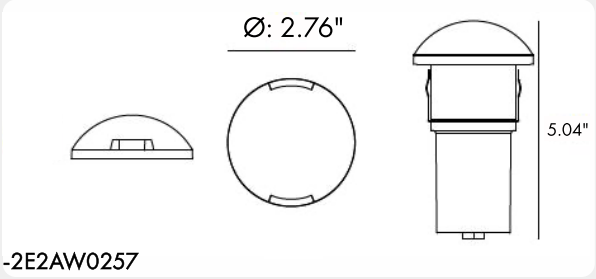

-2E2AW0257

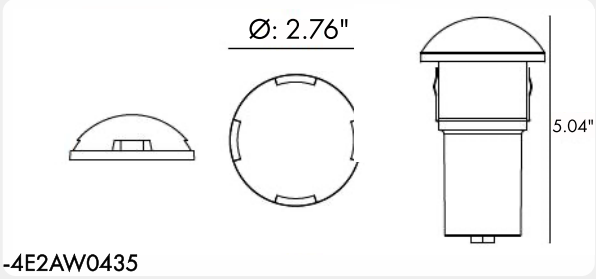

-4E2AW0435

LED | 110-277V | IP67 | DALI

HOW TO ORDER:	CODE:
Example: CODE: BO-KN-KPG-IL-XXX-XXX-XXX-XXX-XXX-XXX	BO-KN-KPG-IL-1E2AW0158-K30-DIM-

1 MODELS:

CODE -1E2AW0158

DIMENSIONS:
Diameter - Ø: 2.76" (7 cm)
Height - H: 5.04" (128 cm)

LIGHT SOURCE:
LED / 1 x 4W / 208 mA / 66 lm / IK 10 / 110-277V

CODE -2E2AW0257

DIMENSIONS:
Diameter - Ø: 2.76" (7 cm)
Height - H: 5.04" (128 cm)

LIGHT SOURCE:
LED / 2 x 2.1W / 208 mA / 195 lm / IK 10 / 110-277V

CODE -4E2AW0435

DIMENSIONS:
Diameter - Ø: 2.76" (7 cm)
Height - H: 5.04" (128 cm)

LIGHT SOURCE:
LED / 4 x 1W / 208 mA / 169 lm / IK 10 / 110-277V

2 CCT OPTIONS:

-K30	3000K
-CUS	Custom on request*

3 DIMMING OPTIONS:

-DIM	1-10V
-PWM	Pulse Width Modulation
-DALI	DALI (Digital Addressable Lighting Interface)

sales@gordonbullard.com
www.bullardoutdoor.com
1-877-964-4646

991 South Gull Lake Dr
Richland, MI 49083
USA

Due to the dynamic nature of lighting products and the associated technologies, luminaire data on all specification sheets is subject to change at the discretion of Gordon Bullard LLC and associated companies.

© Bullard & Company 2026 All Rights Reserved

Updated 02/04/2026

BULLARD OUTDOOR
BUILT for the STORM

CODE: BO-KN-KPG-IL

FIXTURE TYPE: _____

PROJECT NAME: _____

NOTES:

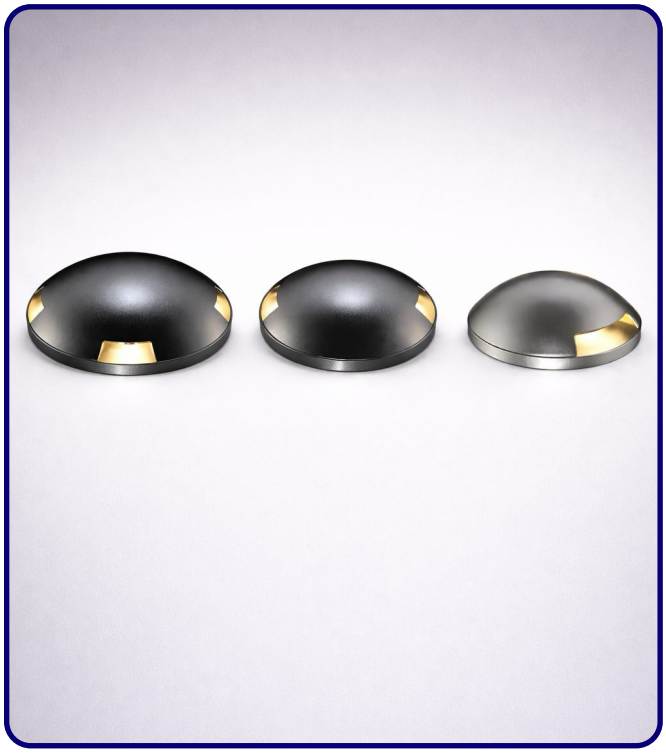

LED | 110-277V | IP67 | DALI

HOW TO ORDER:	CODE:
Example: CODE: BO-KN-KPG-IL-XXX-XXX-XXX-XXX-XXX-XXX	BO-KN-KPG-IL-1E2AW0158-K30-DIM-

4 WATER PROOF SOLUTION: (optional)

-B

5 ACCESSORIES:

SLEEVE (OPTION 1)

- A07

SLEEVE (OPTION 2)

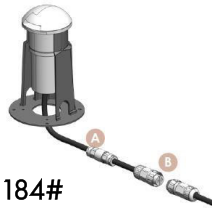

-184#

6 PHOTOMETRIC INFO:

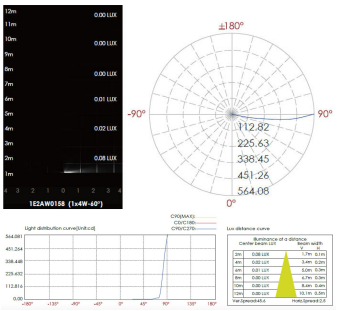

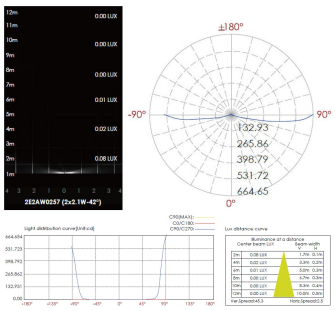

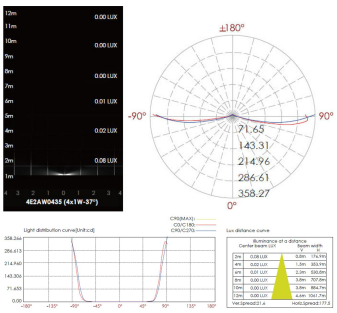

sales@gordonbullard.com
www.bullardoutdoor.com
1-877-964-4646

991 South Gull Lake Dr
Richland, MI 49083
USA

Due to the dynamic nature of lighting products and the associated technologies, luminaire data on all specification sheets is subject to change at the discretion of Gordon Bullard LLC and associated companies.

© Bullard & Company 2026 All Rights Reserved

Updated 02/04/2026